

GENERAL ARCHITECTURAL NOTES:

- GENERAL NOTES APPLY TO ALL SHEETS.
- ALL DIMENSIONS ARE TO FACE OF CONCRETE, FACE OF MASONRY, FACE OR CENTERLINE OF WOOD STUDS OR CENTERLINE OF COLUMNS, UNLESS NOTED OTHERWISE.
- ARCHITECTURAL FLOOR ELEVATIONS ARE SHOWN THUS: **EL. = 100'-0"**
- PROVIDE WOOD BLOCKING IN WALLS AND CEILINGS WHERE CABINETS, HANDRAILS, GRAB BARS, TOILET ACCESSORIES, OR OTHER ITEMS, REQUIRE REINFORCING FOR SUPPORT MEMBERS.
- VERIFY ALL WINDOW, DOOR DIMENSIONS AND OPENING REQUIREMENTS WITH WINDOW AND DOOR MANUFACTURERS.
- INSTALL FIRE EXTINGUISHER AND SEMI-RECESSED FIRE EXTINGUISHER CABINETS AT LOCATIONS SHOWN ON PLANS. FIRE EXTINGUISHERS SHALL BE 5-POUND EXTINGUISHERS WITH STEEL CYLINDERS AND A MINIMUM 4A:60B:C RATING. CABINETS SHALL BE COLD ROLLED STEEL WITH WHITE BAKED ENAMEL FINISH. DOORS SHALL BE CONTINUOUSLY HINGED AND SHALL HAVE CLEAR GLASS MOUNTED WITHIN DOOR.

SOUND WALL DETAIL
SCALE: 1 1/2" = 1'-0"

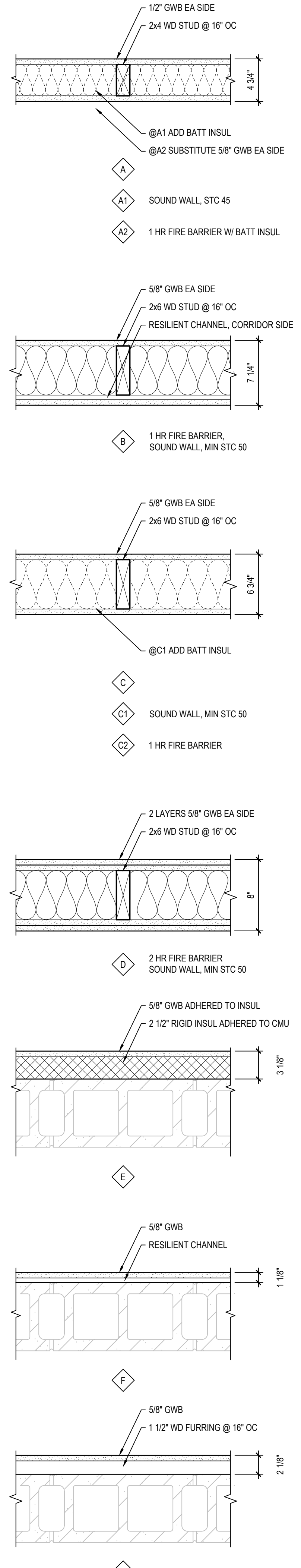
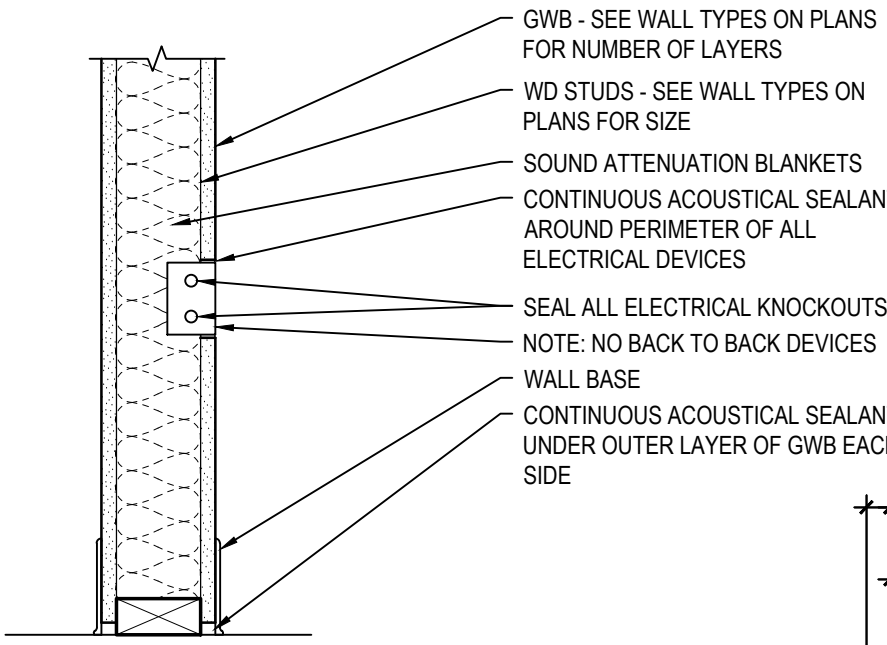

FLOOR PLAN - LEVEL 1 - AREA A
SCALE: 1/8" = 1'-0"

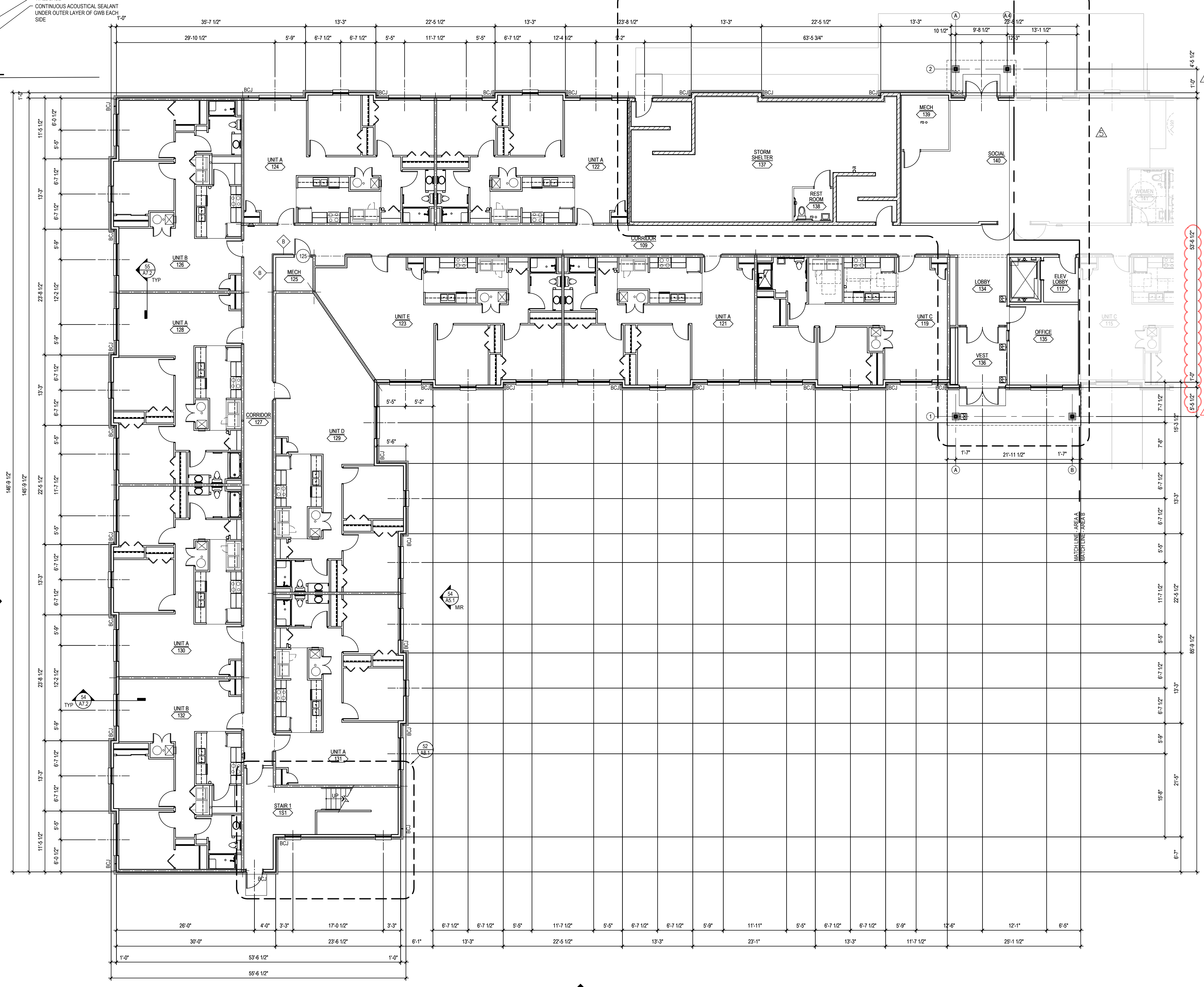

SORENSEN APARTMENTS
6657 NORTH 56TH STREET
OMAHA, NEBRASKA 68152

ROBERT W. ENGEL AND ASSOCIATES, ARCHITECTS
2110 South 156th Circle
Omaha, NE 68130-2503
(402) 330-8287 Fax: (402) 330-8331
email: RWEArchitects@RWEArchitects.com

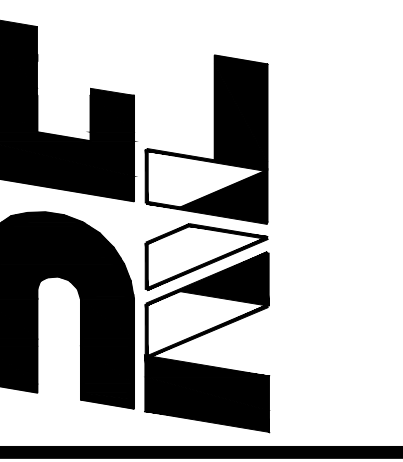

Issue Date: August 22, 2017

Revisions to the drawing set

No.	Date	Description
▲	09/14/17	ADDENDUM 1
▲	09/18/17	ADDENDUM 2
▲	09/19/17	ADDENDUM 3
▲	10/11/17	ADDENDUM 4
▲	10/25/17	ADDENDUM 5
▲	11/03/17	ASI 1

Project Number: 2516
Drawn by: GS
Checked by: RWE
Sheet Name: FLOOR PLAN - LEVEL 1 - AREA A

A1.1

