

BVH ARCHITECTURE

ARCHITECT'S SUPPLEMENTAL INSTRUCTION

PROJECT:	La Vista City Center - MU Bldg – South/15	PROJECT NO.:	F16132
CONTRACTOR:	Overland Construction	DATE:	11/01/2017
REFERENCE:	Dimension Clarifications	ASI NO.:	#5

The Work shall be carried out in accordance with the following supplemental instructions issued in accordance with the Contract Documents without change in Contract Sum or Contract Time. Proceeding with the Work in accordance with these instructions indicates your acknowledgment that there will be no change in the Contract Sum or Contract Time.

DRAWINGS

1. Sheet A1.2 LAYOUT PLAN:
 - a. Dimension tolerance adjusted to match Structural Sheet dimensions per Contractor request.
 - b. Dimensions added to show Commercial (floors 1 & 2) dimensions and Residential (floors 3-6).

If you have questions, please call.

Bryan Solko AIA

BVH Architecture

REVISIONS SCHEDULE		
MARK	DATE	DESCRIPTION
9	11-1-2017	ASJ #5

**LA VISTA CITY CENTRE
 MIXED USE - LOT 15**

PROJECT: F16132 DATE: 4/17/2017
 ©2017 BVH

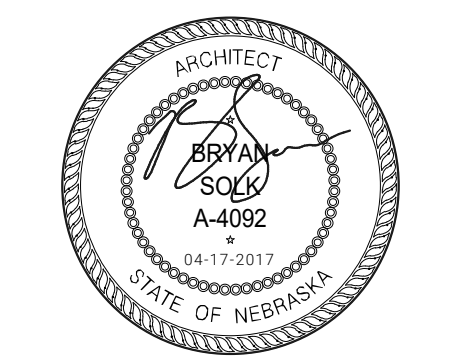

LAYOUT PLAN

NORTH
A1.2

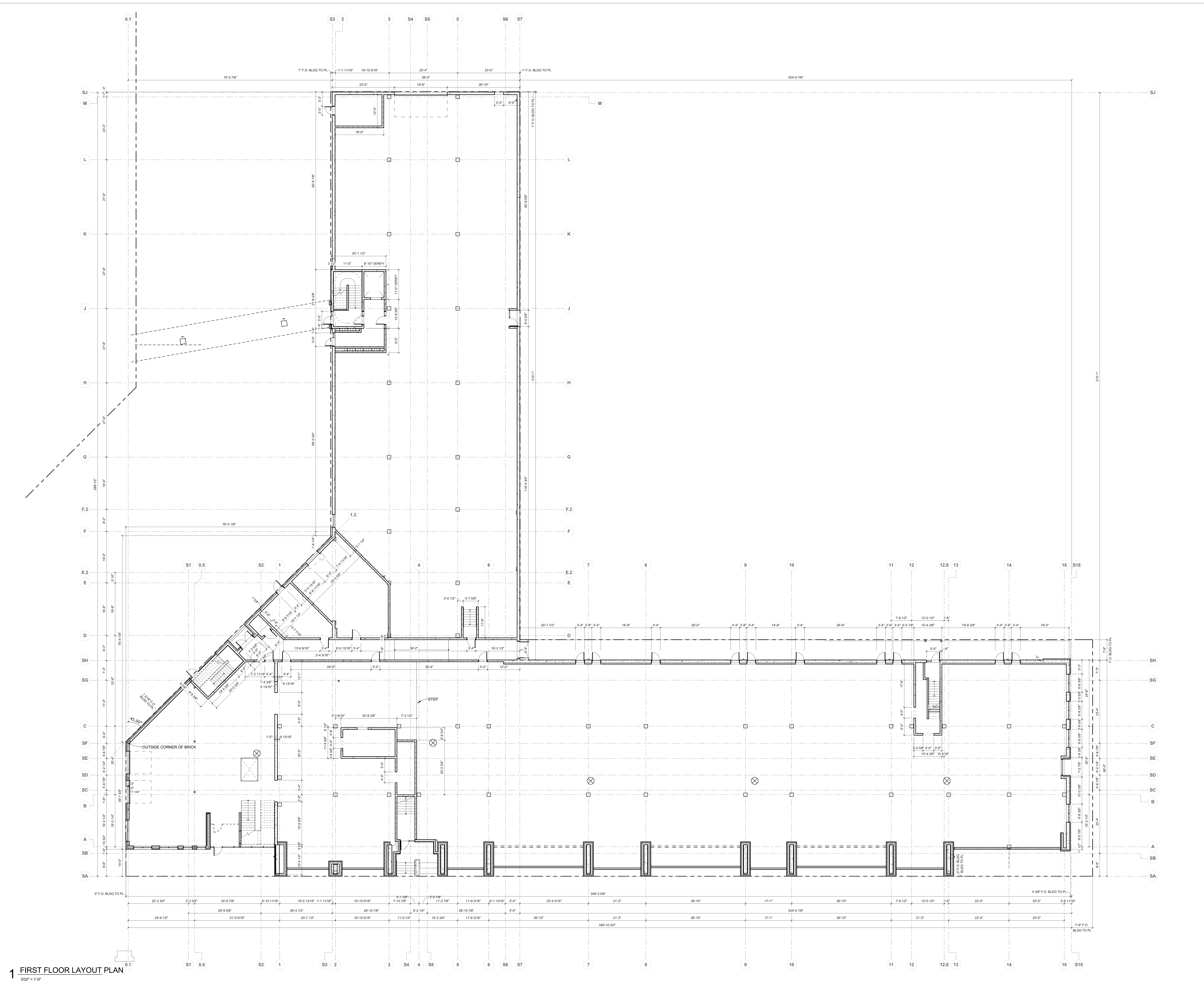

1 FIRST FLOOR LAYOUT PLAN
 3/32" = 1'-0"